

**PLAN SHOWING THE PROPOSED CONSTRUCTION OF A RESIDENTIAL BUILDING AT DOOR NO. 12 (OLD NO. 37), UNNAMALAI STREET, T. NAGAR, CHENNAI - 17.**

**T.S. NO. 7903, BLOCK NO. 106, OF T. NAGAR VILLAGE, MAMBALAM-GUINDY TALUK, CHENNAI DISTRICT;**

**DIVISION NO.119, ZONE - VIII. SCALE - 1" = 8' 0" (1:100)**

**JOINERIES:-**

D	DOOR	4' 0" X 7' 0"
M.D	DOOR	3' 3" X 7' 0"
D1	DOOR	3' 0" X 7' 0"
D2	DOOR	2' 6" X 7' 0"
W	WINDOW	5' 0" X 4' 6"
WI	WINDOW	4' 3" X 4' 6"
V	VENTILATOR	2' 0" X 2' 0"
F/D	FRNCH DOOR	4' 0" X 6' 6"

**AREA STATEMENT:-**

	SQ. FT.	SQ. MT.
PLOT EXTENT (asper site)	6065.13	575.42
PLOT EXTENT (asper patta)	6123.00	569.00
PLOT EXTENT (asper doc.)	6124.72	568.89
NON F.S.I. AREA	110.40	10.25
STILT FLOOR	200.70	19.36
FIRST FLOOR	2688.15	253.35
SECOND FLOOR	2688.15	253.35
THIRDFLOOR	2688.15	253.25
TOTAL AREA	8268.15	779.41
PLOT COVERAGE	44.53%	
F.S.I	1.37	

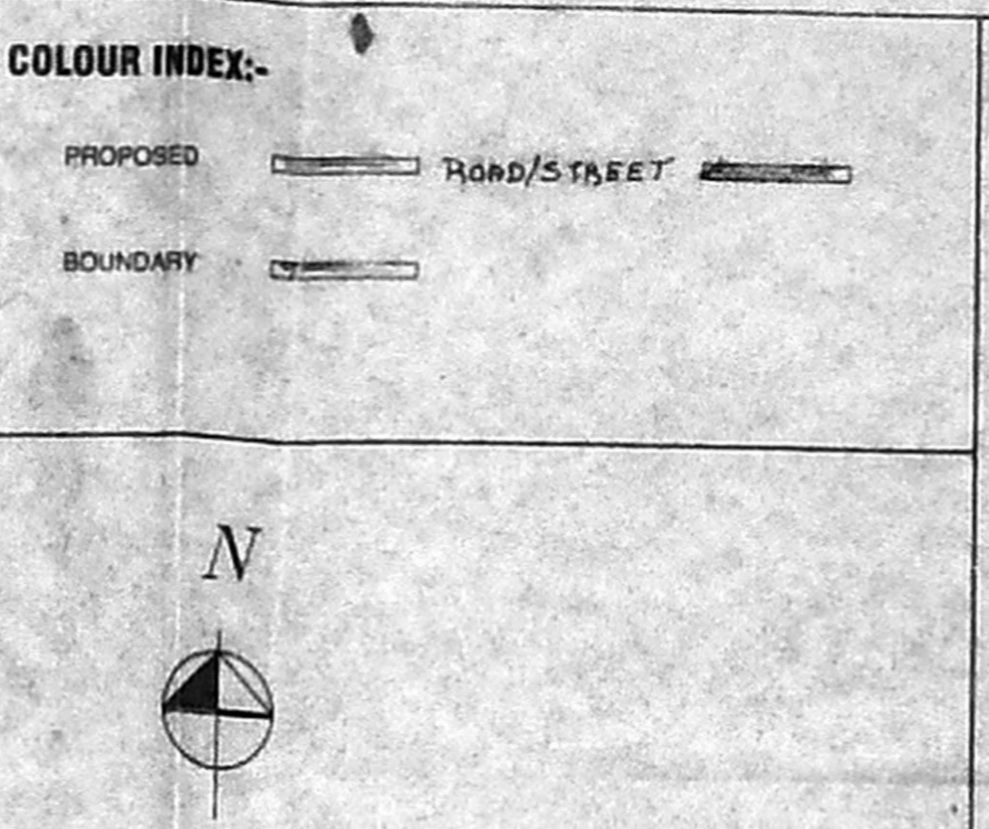

OWNER:- *P. Madhu Sathyanarayana*

LICENSED SURVEYOR:-

Revised Plan  
Dt: 11.4.05

N.A. RAJAN NAVAMANEE  
ARCHITECT & SURVEYOR  
COUNCIL NO. CA/70/13/27  
CORPORATION CHENNAI  
REG. NO. W/2001/566/90  
67, 2nd TRUST MAIN ROAD, CHENNAI - 28.  
PHONE: 2211895

CMDA (B) / C No. 1  
C. No. Bcl/3575/05  
Scrutiny  
P. A. 12.4.05  
A.P.

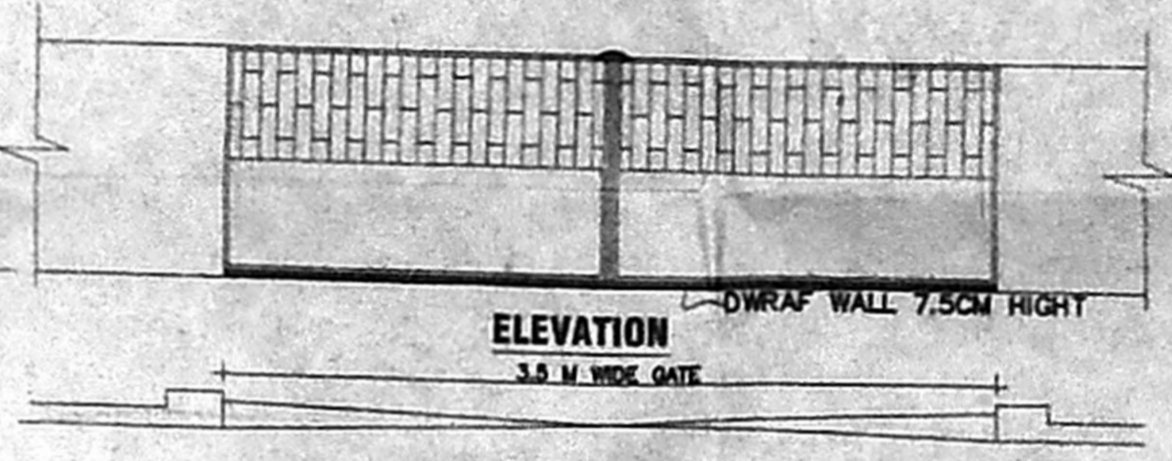
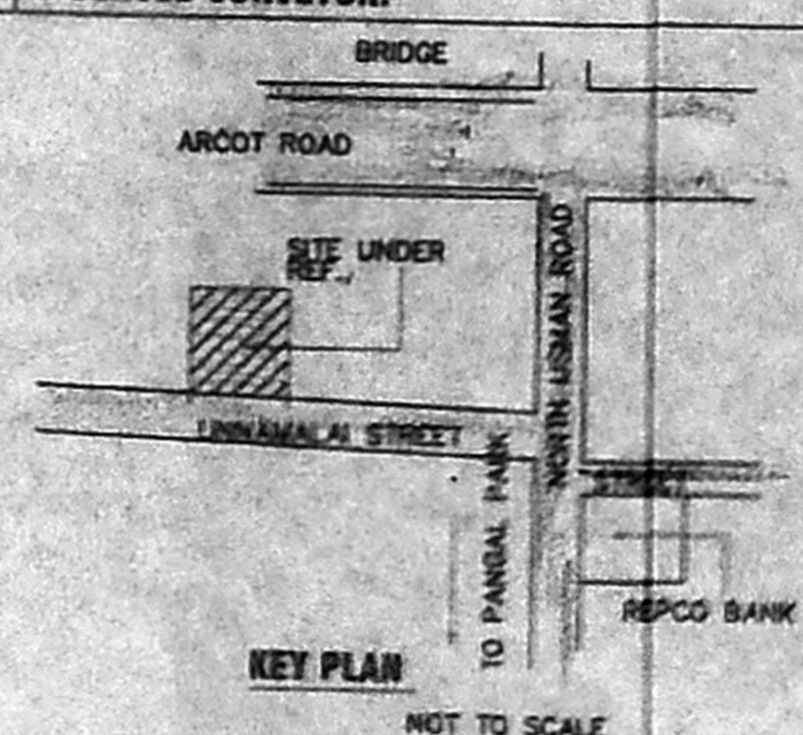
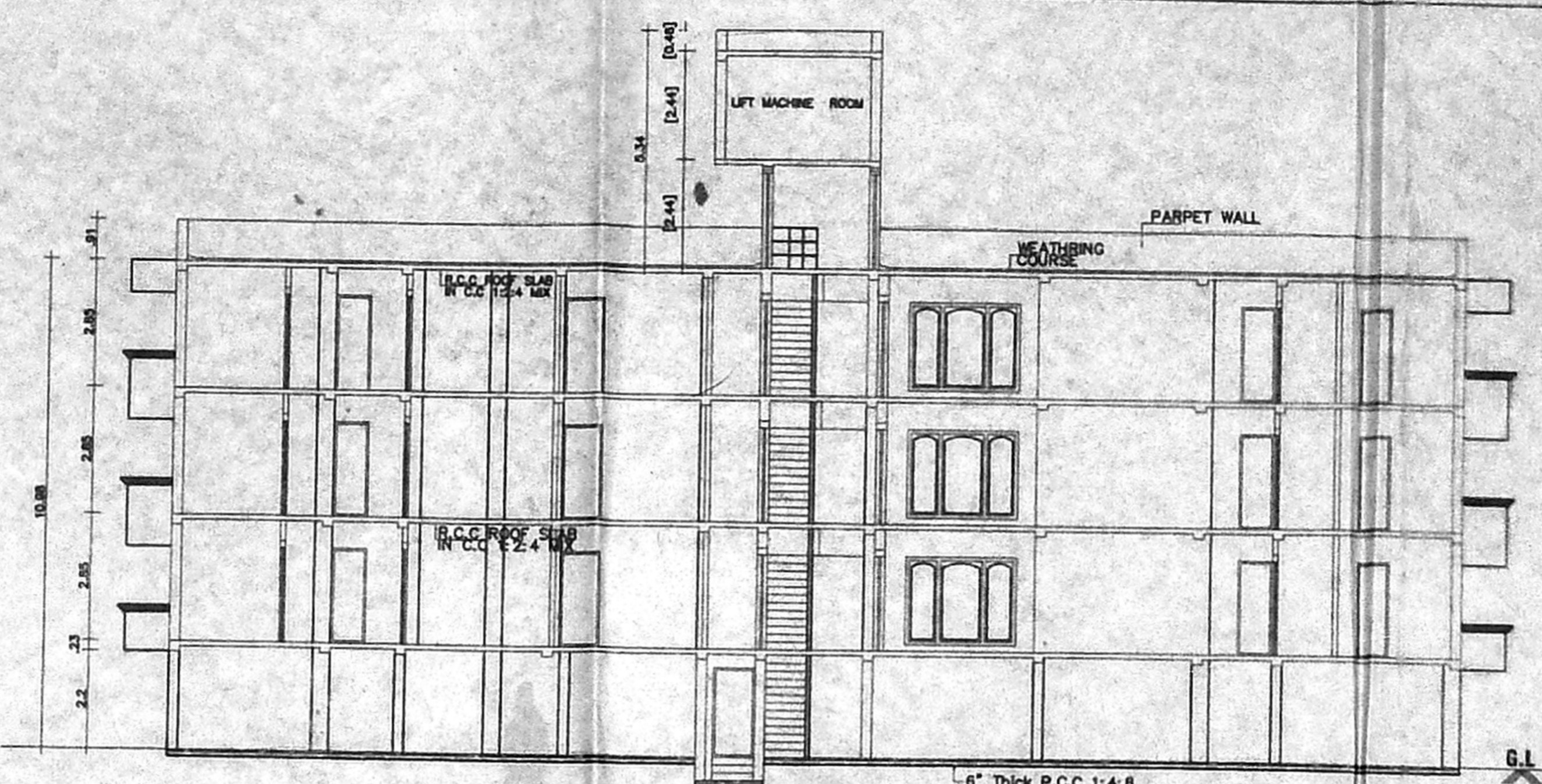
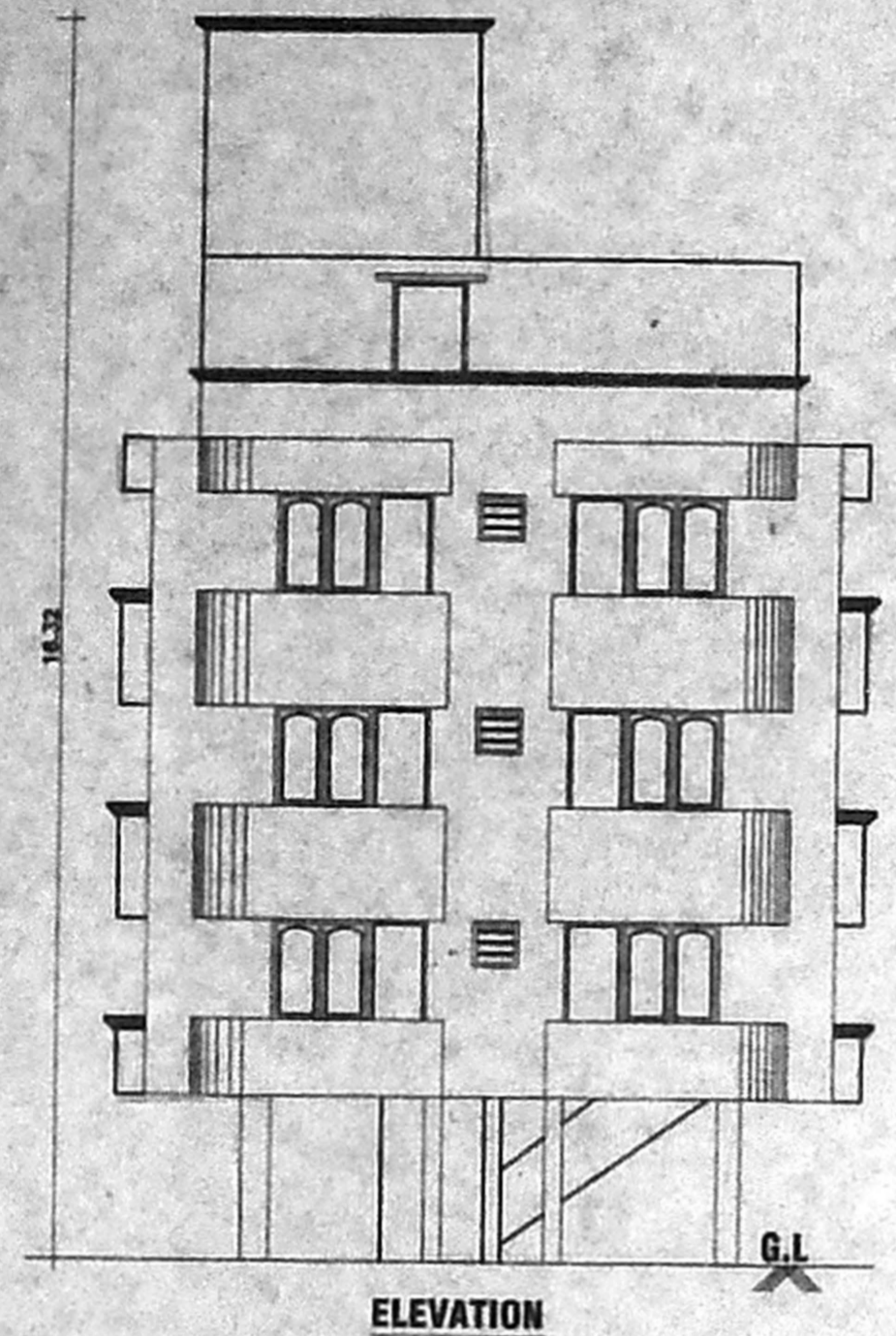

PLAN OF COMPOUND WALL & GATE DETAIL

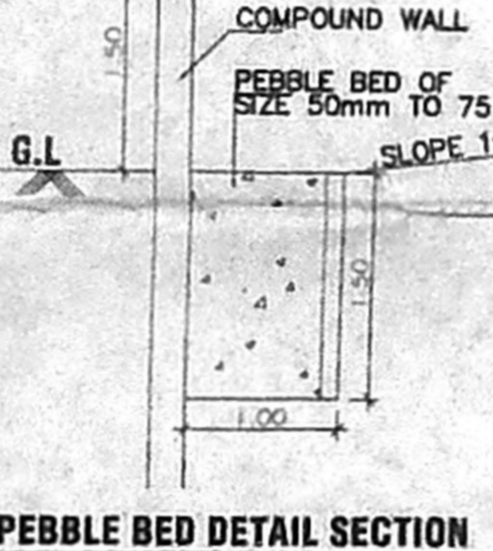

SECTION

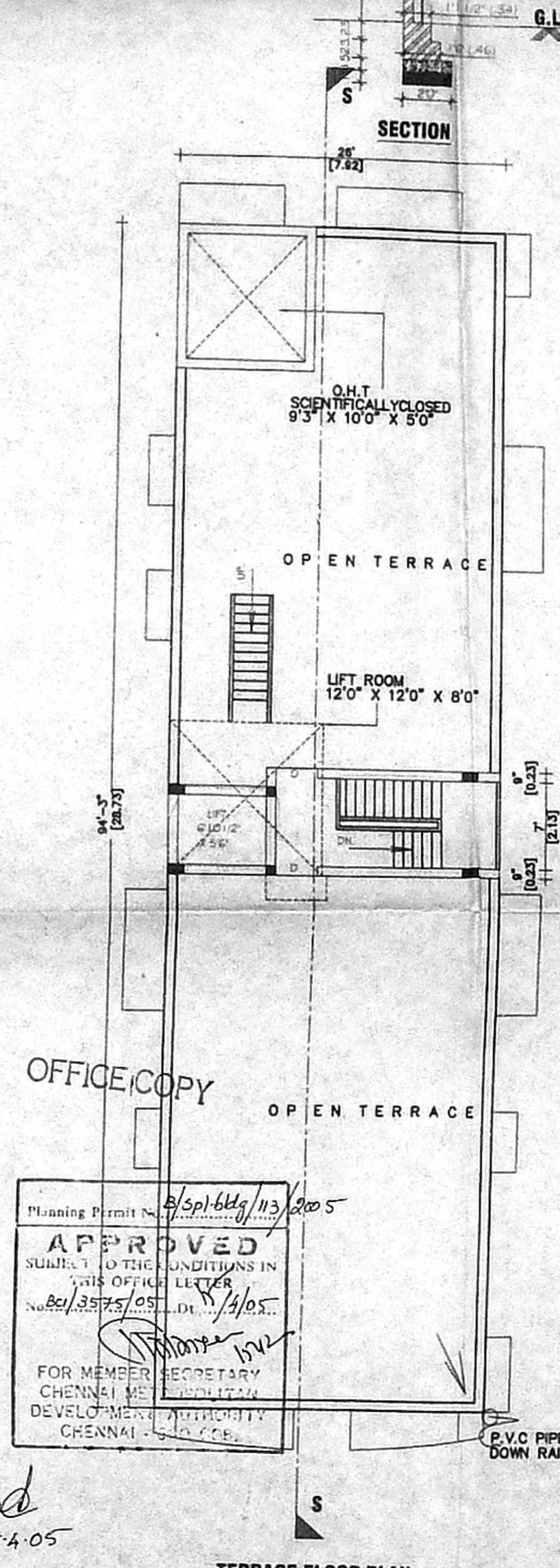
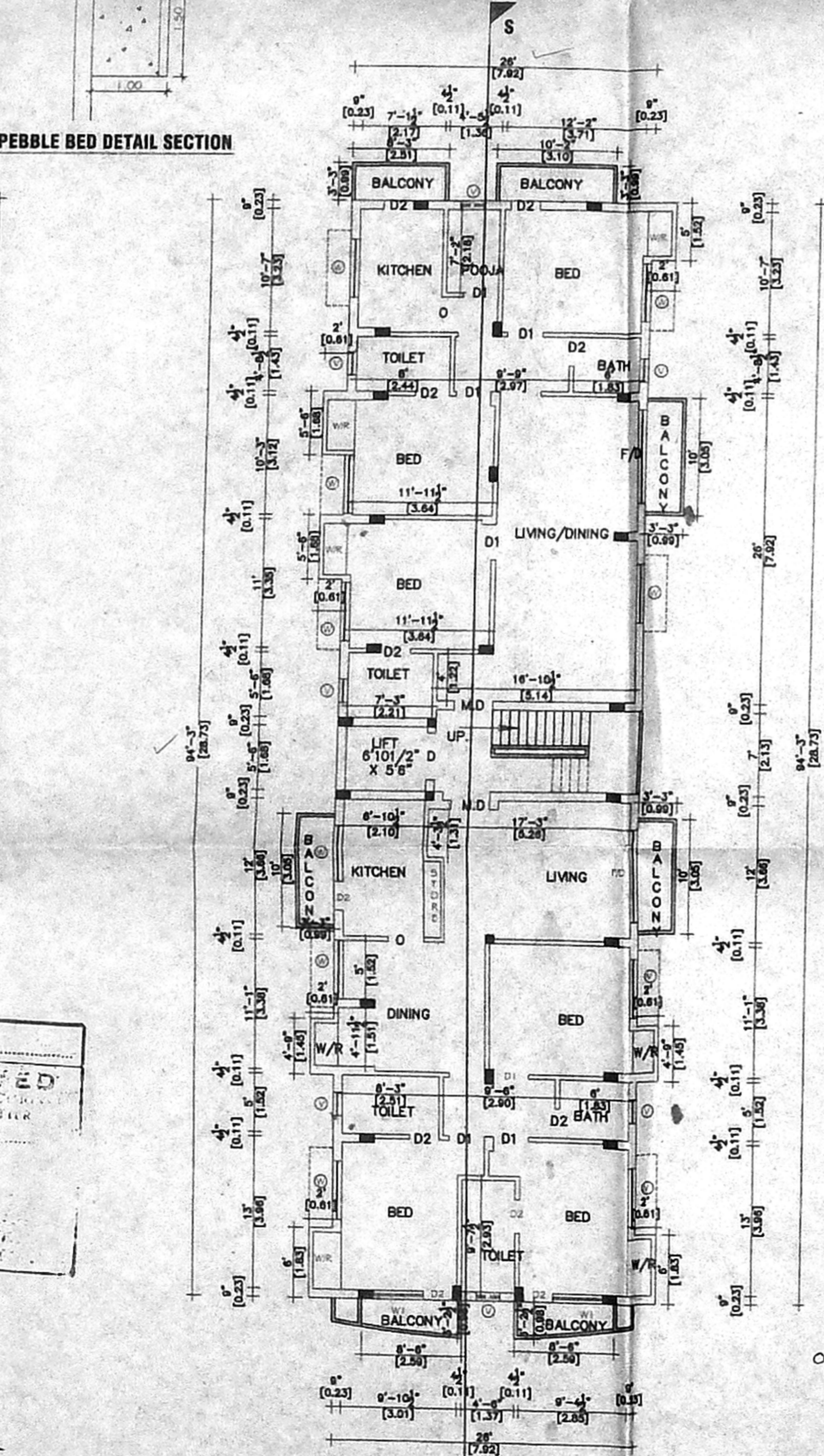
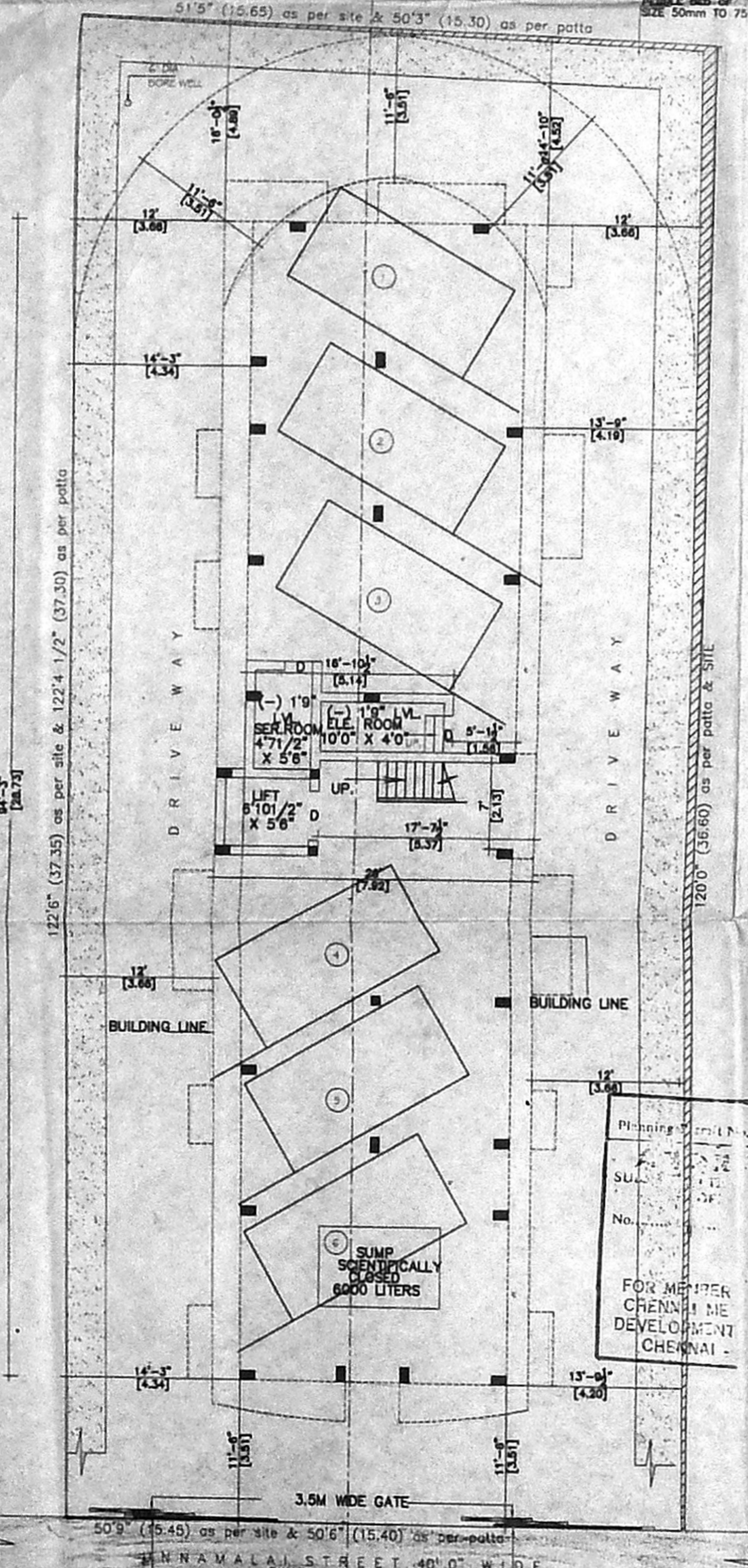
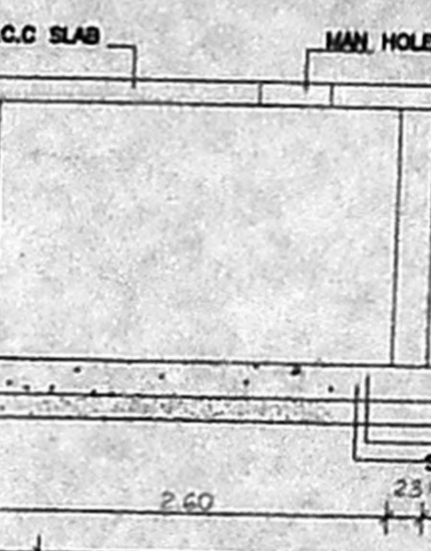
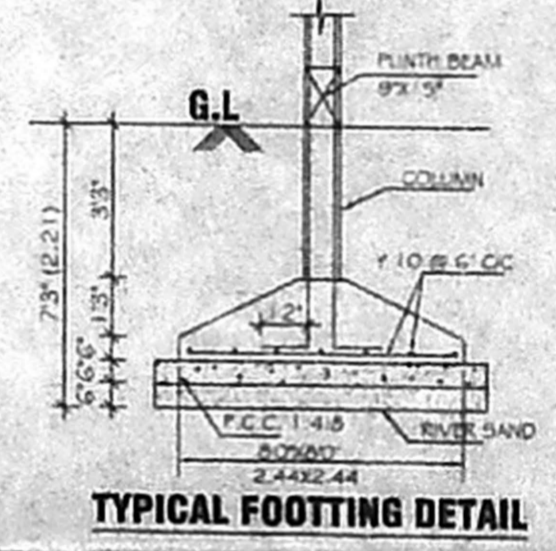
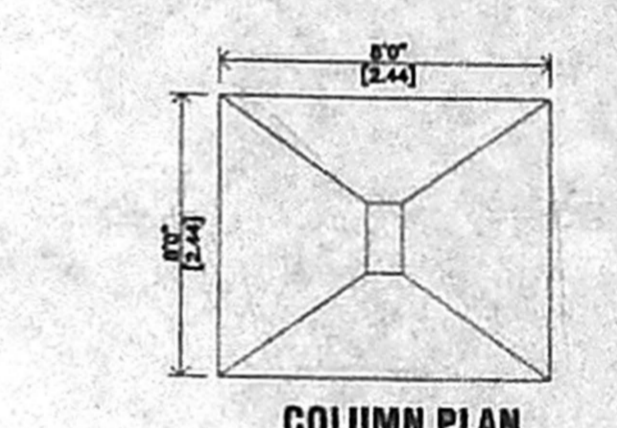

OFFICE COPY  
APPROVED  
SUBJECT TO THE CONDITIONS IN THE OFFICIAL LETTER NO. Bcl/3575/05 Dt: 11/4/05  
FOR MEMBER SECRETARY CHENNAI METROPOLITAN DEVELOPMENT AUTHORITY CHENNAI

o/c  
15-4-05

81.5 x 81